

Silverwood County Park

Inventory and Analysis

Historical Photos
1949 1968 2010



Historical - 1949

Historical - 1968

Present - 2010

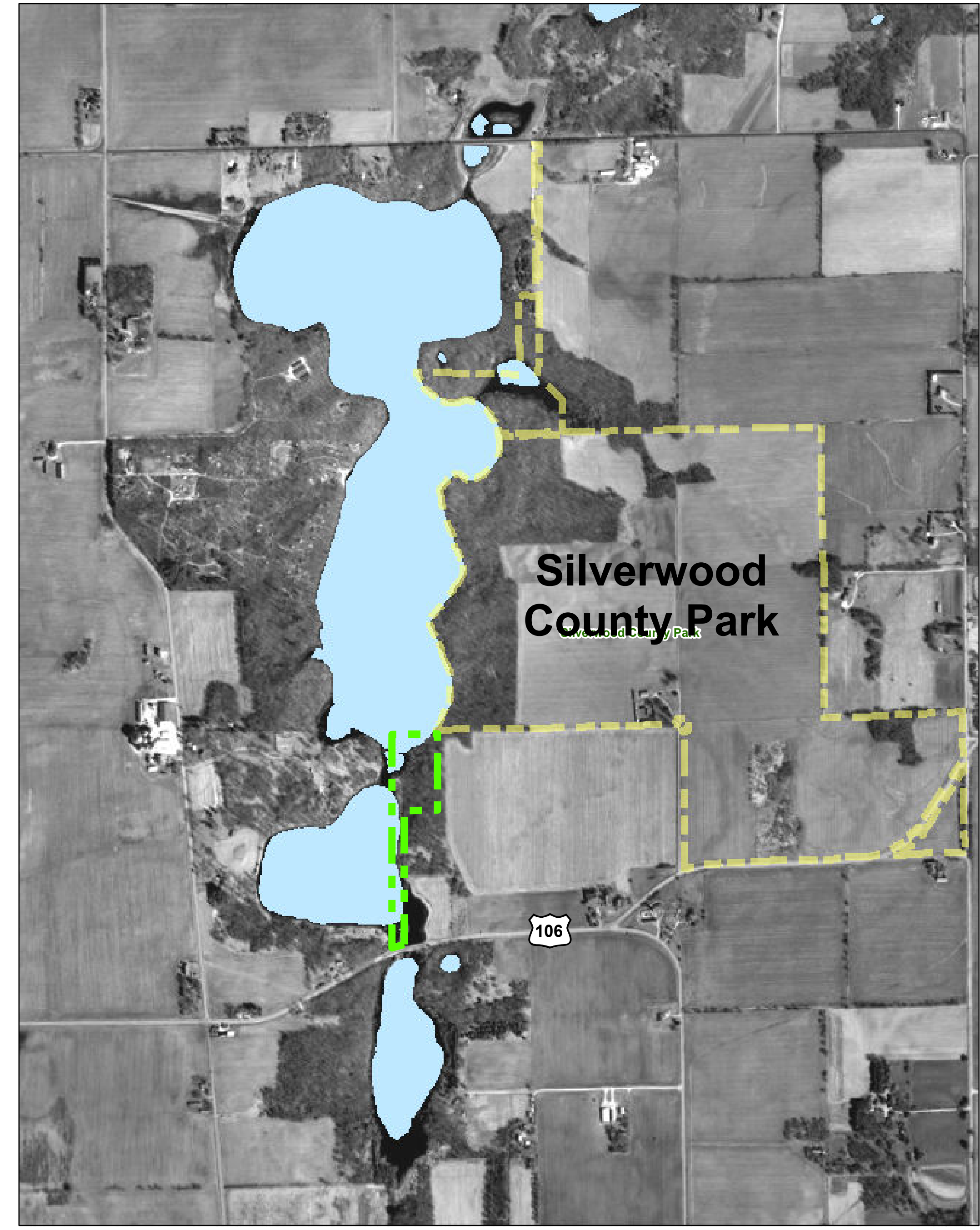
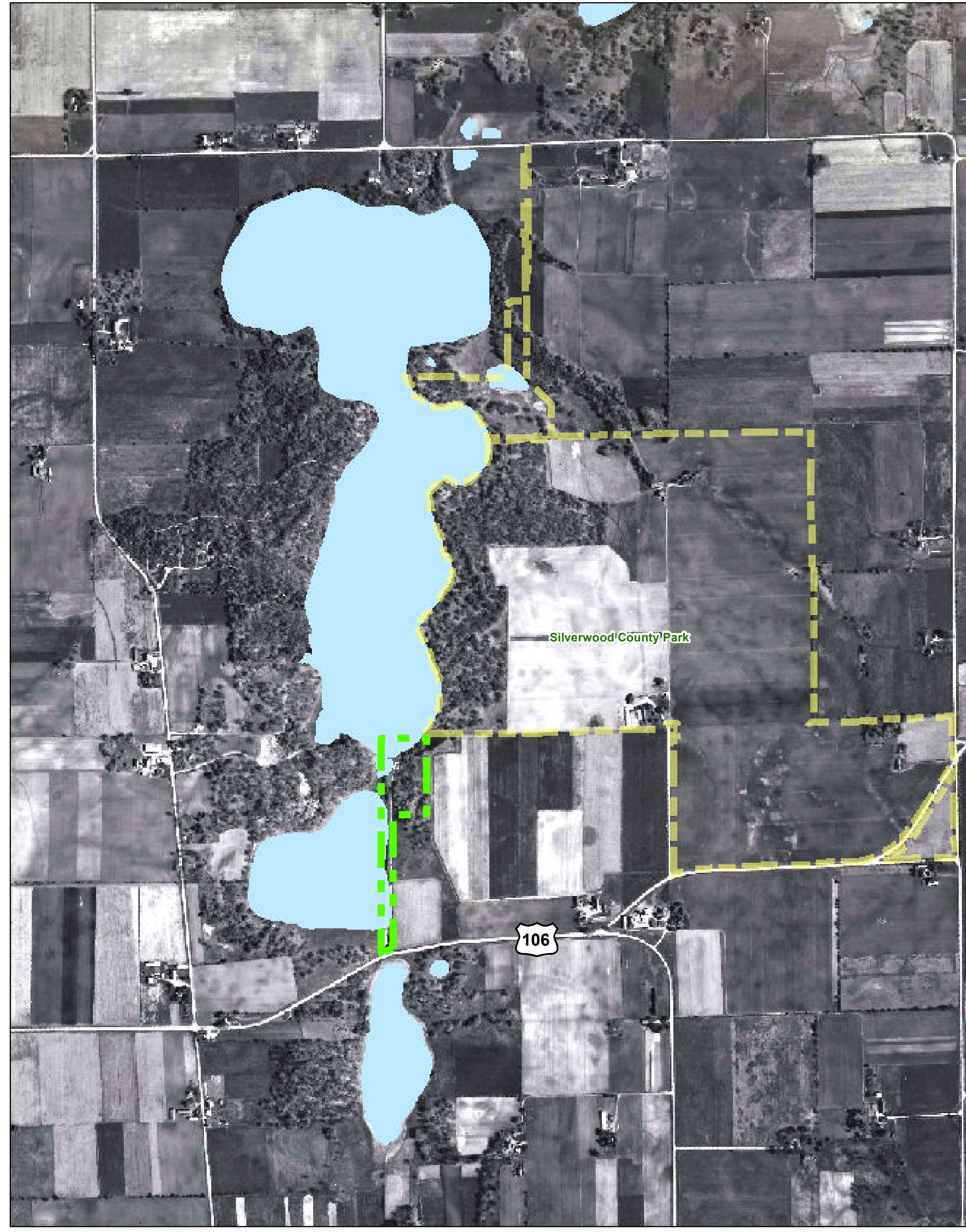
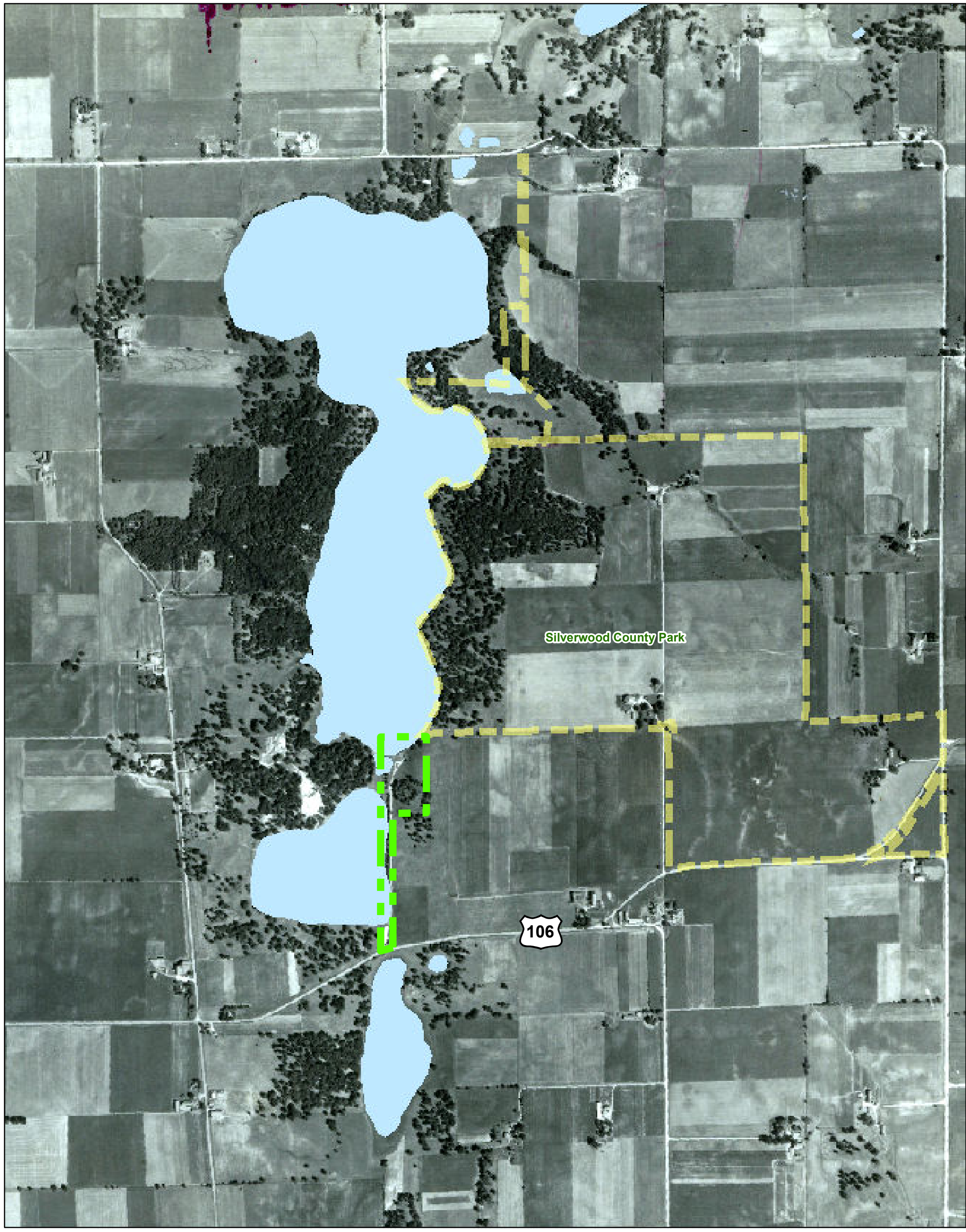

Legend

- 2010 Lake and Pond Outline
- Park Boundary

0 800 1,600 3,200 Feet

Observations:

Woods Density

- Notice the lesser density of the cover in the woods, as well as other non-farmed areas in 1949 and 1968 vs present.
- Field observations indicate that invasive plant species are reducing the health of the woods. It would be useful to restore and maintain the woods back to this earlier state to allow oaks to survive.

Water Levels

- Notice the fluctuations in the water level over time. Although currently the water is high, the level was lower in previous years. This may not be a consistent trend as local residents have indicated that the water level has fluctuated over the years.